

Q Rivet CCPQ / CCLQ / CCCQ



For installation information please refer to the tooling overview and manuals on our website www.avdel-global.com.
 Pour les conditions de pose, merci de vous référer à la description de l'outil et aux manuels disponibles sur notre site Web.
 Angaben zur Verarbeitung entnehmen Sie bitte der Geräteübersicht und den Betriebsanleitungen auf unserer Website.
 Per informazioni sull'installazione preghiamo consultare i manuali e la panoramica degli attrezzi sul nostro sito web.
 Para ver información sobre máquinas de colocación, consulte nuestra página web, apartados visión general de máquinas y manuales.

English	Français	Deutsch	Italiano	Español
Body: Stainless steel* Natural	Corps: Inox* Brut	Hülse: Edelstahl* Unbehandelt	Corpo: Acciaio inox* Nessuna finitura	Cuerpo: Acero inoxidable* Natural
Stem: Stainless steel** Natural	Tige: Inox** Brut	Dorn: Edelstahl** Unbehandelt	Gambo: Acciaio inox** Nessuna finitura	Vástago: Acero inoxidable** Natural

*: BS 970 302S31 AISI302
 **: A286

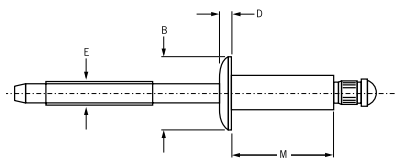

Q Rivet CCPQ
 Protruding head / Tête bombée /
 Flachrundkopf / Testa tonda /
 Cabeza alomada

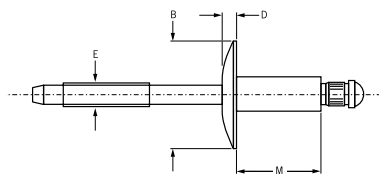

Q Rivet CCLQ
 Large flange / Tête large /
 Flachrundkopf, extragroß /
 Testa larga / Cabeza ancha

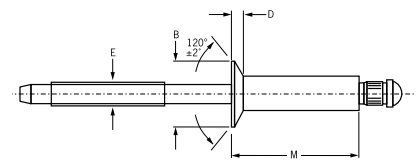

Q Rivet CCCQ
 Countersunk / Tête fraisée
 Senkkopf / Testa svasata
 Cabeza avellanada

Ø nom.	Ø			Ø		M max.	Ø E ref.	CCPQ Protruding head			CCLQ Large flange			CCCQ Countersunk						
	min.	mid. ¹⁾	max.	min.	max.			Ø B	D max.	Part No. /ref CCPQ-	Ø B	D max.	Part No. /ref CCLQ-	Ø B ±.007	D ref.	Part No. /ref CCCQ-				
1/8" (3.2 mm)	.063	.093	.125	.129	.133	.212	.075	.250 ±.012	.042	.375 ±.015	.065	.226	.032	-04-01	-04-02	-04-03	-04-04	-04-05	-04-06	
	.094	.140	.187			.300														-05-02
	.126	.187	.250			.362														-05-03
	.188	.250	.312			.425														-05-04
	.251	.312	.375			.550														-05-06
	.251	.312	.375			.325														-06-02
5/32" (4.0 mm)	.094	.140	.187	.160	.164	.300	.094	.312 ±.016	.050	.469 ±.020	.075	.281	.040	-05-02	-05-03	-05-04	-05-04	-05-06	-05-06	
	.126	.187	.250			.362														-06-04
	.188	.250	.312			.425														-06-06
	.251	.312	.375			.550														-06-06
	.251	.312	.375			.700														-06-08
3/16" (4.8 mm)	.126	.187	.250	.192	.196	.325	.114	.375 ±.019	.057	.625 ±.025	.092	.344	.050	-06-04	-06-06	-06-06	-06-06	-06-08	-06-08	
	.188	.250	.312			.450														-06-04
	.251	.312	.375			.575														-06-06
	.376	.437	.500			.700														-06-08

all dimensions in inches / en pouces / alle Maße in Zoll / in pollici / en pulgadas

1) Mandrels break flush with rivet head at mid. grip (except -04-01s, which break at .062) / La tige rompt affleurante à la tête du rivet en milieu de plage de serrage (sauf pour -04-01s qui rompt à .062) / Bei mittlerem Klemmbereich (mid.) reißt der Dorn bündig mit dem Nietkopf ab (außer -04-01, der bei .062 abreißt) / Q Rivet rottura del chiodo a livello della testa del rivetto per grip medio (eccetto -04-01s rottura a .062) / El punto de rotura del Q Rivet es a ras con la cabeza del remache en su grip intermedio (excepto el -04-01s. que rompe a .062)



Q Rivet CCPQ / CCLQ / CCCQ

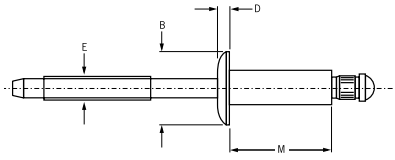

Q Rivet CCPQ
Protruding head / Tête bombée /
Flachrundkopf / Testa tonda /
Cabeza alomada

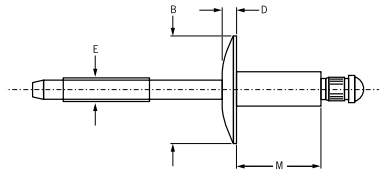

Q Rivet CCLQ
Large flange / Tête large /
Flachrundkopf, extragroß /
Testa larga / Cabeza ancha

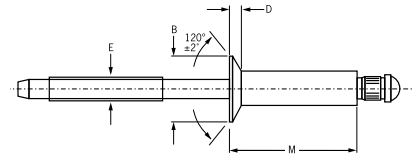

Q Rivet CCCQ
Countersunk / Tête fraisée
Senkkopf / Testa svasata
Cabeza avellanada

Ø						M	Ø E	CCPQ Protruding head			CCLQ Large flange			CCCQ Countersunk				
								Ø B	D	Part No. /ref	Ø B	D	Part No. /ref	Ø B	D	Part No. /ref		
nom.	min.	mid. ¹⁾	max.	min.	max.	max.	ref.	max.	max.	CCPQ-	max.	max.	CCLQ-	±.007	ref.	CCCQ-		
1/4" (6.4 mm)	.062	.093	.125	.257	.261	.375	.151	.500 ±.025	.077	-08-02							-08-04	
	.126	.187	.250			.500				-08-04							-08-06	-08-06
	.251	.312	.375			.625				-08-06							-08-08	-08-08
	.376	.437	.500			.750				-08-08							-08-10	-08-10
	.501	.562	.625			.900												

all dimensions in inches / en pouces / alle Maße in Zoll / in pollici / en pulgadas

1) Mandrels break flush with rivet head at mid. grip (except -04-01s, which break at .062) / La tige rompt affleurante à la tête du rivet en milieu de plage de serrage (sauf pour -04-01s qui rompt à .062) / Bei mittlerem Klemmbereich (mid.) reißt der Dorn bündig mit dem Nietkopf ab (außer -04-01, der bei .062 abreißt) / Q Rivet rottura del chiodo a livello della testa del rivetto per grip medio (eccetto -04-01s rottura a .062) / El punto de rotura del Q Rivet es a ras con la cabeza del remache en su grip intermedio (excepto el -04-01s. que rompe a .062)

Ø		
nom.	lbf ²⁾	lbf ²⁾
1/8" (3.2 mm)	700	600
5/32" (4.0 mm)	1050	1000
3/16" (4.8 mm)	1650	1300
1/4" (6.4 mm)	2450	2250

2) typical values / valeurs moyennes / typische Werte / Valori tipici / resistencias máximas recomendadas

