

Q Rivet SSPQ / SSLQ / SSCQ



For installation information please refer to the tooling overview and manuals on our website www.avdel-global.com.
 Pour les conditions de pose, merci de vous référer à la description de l'outil et aux manuels disponibles sur notre site Web.
 Angaben zur Verarbeitung entnehmen Sie bitte der Geräteübersicht und den Betriebsanleitungen auf unserer Website.
 Per informazioni sull'installazione preghiamo consultare i manuali e la panoramica degli attrezzi sul nostro sito web.
 Para ver información sobre máquinas de colocación, consulte nuestra página web, apartados visión general de máquinas y manuales.

English	Français	Deutsch	Italiano	Español
Body: Steel* Zinc plated	Corps: Acier* Revêtement zingué	Hülse: Stahl* verzinkt	Corpo: Acciaio* Zincati	Cuerpo: Acero* Zincado
Stem: Steel** Zinc plated	Tige: Acier** Revêtement zingué	Dorn: Stahl** verzinkt	Gambo: Acciaio** Zincati	Vástago: Acero** Zincado

*: BS 3111 Type 0 SAE 1006 DIN 1654 QSt 32-3
 **: BS3111 Type 1 SAE 1038 DIN 1654 Cq35

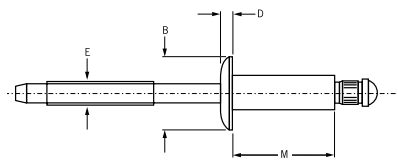

Q Rivet SSPQ
 Protruding head / Tête bombée /
 Flachrundkopf / Testa tonda /
 Cabeza alomada

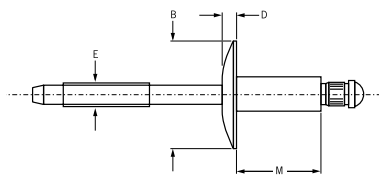

Q Rivet SSLQ
 Large flange / Tête large /
 Flachrundkopf, extragroß /
 Testa larga / Cabeza ancha

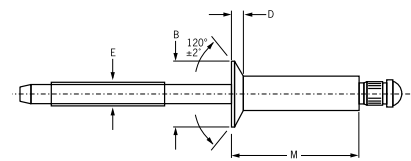

Q Rivet SSCQ
 Countersunk / Tête fraisée
 Senkkopf / Testa svasata
 Cabeza avellanada

Ø nom.	Ø			Ø		M max.	Ø E ref.	SSPQ Protruding head			SSLQ Large flange			SSCQ Countersunk																															
	min.	mid. ¹⁾	max.	min.	max.			Ø B	D max.	Part No. /ref SSPQ-	Ø B	D max.	Part No. /ref SSLQ-	Ø B ±.007	D ref.	Part No. /ref SSCQ-																													
1/8" (3.2 mm)			.062	.129	.133	.212	.075	.250 ±.012	.042	.375 ±.015	.065	.226	.032	-04-01	-04-02	-04-03	-04-04	-04-05	-04-06	-04-07	-04-08																								
		.063	.093																			.125																							
		.094	.140																			.187																							
		.126	.187																			.250																							
		.188	.250																			.312																							
		.251	.312																			.375																							
		.313	.375																			.437																							
		.376	.437																			.500																							
		.062	.093																			.125																							
5/32" (4.0 mm)		.062	.093	.125	.160	.164	.300	.094	.312 ±.016	.050	.469 ±.020	.075	.281	.040	-05-02	-05-03	-05-04	-05-05	-05-06	-05-08	-05-04	-05-06	-05-08																						
		.094	.140	.187																																									
		.126	.187	.250																																									
		.188	.250	.312																																									
		.251	.312	.375																																									
		.376	.437	.500																																									
		.062	.093	.125																																									
	3/16" (4.8 mm)		.126	.187																				.250	.192	.196	.325	.114	.375 ±.019	.057	.625 ±.025	.092	.344	.050	-06-02	-06-04	-06-06	-06-08	-06-10	-06-12	-06-04	-06-06	-06-08	-06-10	-06-12
			.188	.250																				.312																					
		.251	.312	.375																																									
		.376	.437	.500																																									
		.501	.562	.625																																									
		.626	.687	.750																																									
		.751	.812	.875																																									

all dimensions in inches / en pouces / alle Maße in Zoll / in pollici / en pulgadas

1) Mandrels break flush with rivet head at mid. grip (except -04-01s, which break at .062) / La tige rompt affleurante à la tête du rivet en milieu de plage de serrage (sauf pour -04-01s qui rompt à .062) / Bei mittlerem Klemmbereich (mid.) reißt der Dorn bündig mit dem Nietkopf ab (außer -04-01, der bei .062 abreißt) / Q Rivet rottura del chiodo a livello della testa del rivetto per grip medio (eccetto -04-01s rottura a .062) / El punto de rotura del Q Rivet es a ras con la cabeza del remache en su grip intermedio (excepto el -04-01s. que rompe a .062)



Q Rivet SSPQ / SSLQ / SSCQ

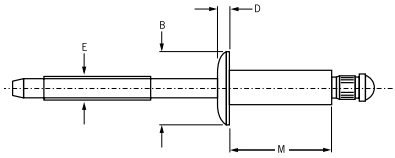

Q Rivet SSPQ
Protruding head / Tête bombée /
Flachrundkopf / Testa tonda /
Cabeza alomada

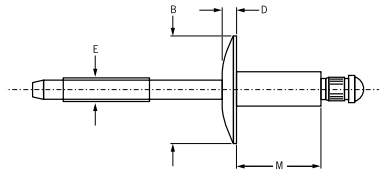

Q Rivet SSLQ
Large flange / Tête large /
Flachrundkopf, extragroß /
Testa larga / Cabeza ancha

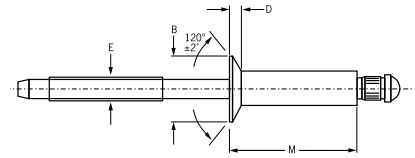

Q Rivet SSCQ
Countersunk / Tête fraisée
Senkkopf / Testa svasata
Cabeza avellanada

Ø nom.						M max.	Ø E ref.	SSPQ Protruding head			SSLQ Large flange		SSCQ Countersunk				
	min.	mid. ¹⁾	max.	min.	max.			Ø B	D max.	Part No. /ref SSPQ-	Ø B	D max.	Part No. /ref SSLQ-	Ø B ±.007	D ref.	Part No. /ref SSCQ-	
1/4" (6.4 mm)	.062	.093	.125	.257	.261	.375	.151	.500 ±.025	.077	.750 ±.025	.107	-08-02	.468	.071	-08-04		
	.126	.187	.250			.500										-08-04	-08-04
	.251	.312	.375			.625										-08-06	-08-06
	.376	.437	.500			.750										-08-08	-08-08
	.501	.562	.625			.900										-08-10	-08-10
	.626	.687	.750			1.030										-08-12	-08-12
	.751	.812	.875			1.160										-08-14	-08-14
	.876	.937	1.000			1.290										-08-16	-08-16
	1.001	1.062	1.125			1.420										-08-18	
	1.126	1.187	1.250			1.550										-08-20	

all dimensions in inches / en pouces / alle Maße in Zoll / in pollici / en pulgadas

1) Mandrels break flush with rivet head at mid. grip (except -04-01s, which break at .062) / La tige rompt affleurante à la tête du rivet en milieu de plage de serrage (sauf pour -04-01s qui rompt à .062) / Bei mittlerem Klemmbereich (mid.) reißt der Dorn bündig mit dem Nietkopf ab (außer -04-01, der bei .062 abreißt) / Q Rivet rottura del chiodo a livello della testa del rivetto per grip medio (eccetto -04-01s rottura a .062) / El punto de rotura del Q Rivet es a ras con la cabeza del remache en su grip intermedio (excepto el -04-01s. que rompe a .062)

Ø nom.	 lbf ²⁾	 lbf ²⁾
1/8" (3.2 mm)	500	400
5/32" (4.0 mm)	700	550
3/16" (4.8 mm)	1050	825
1/4" (6.4 mm)	1750	1450

2) typical values / valeurs moyennes / typische Werte /
Valori tipici / resistencias máximas recomendadas

